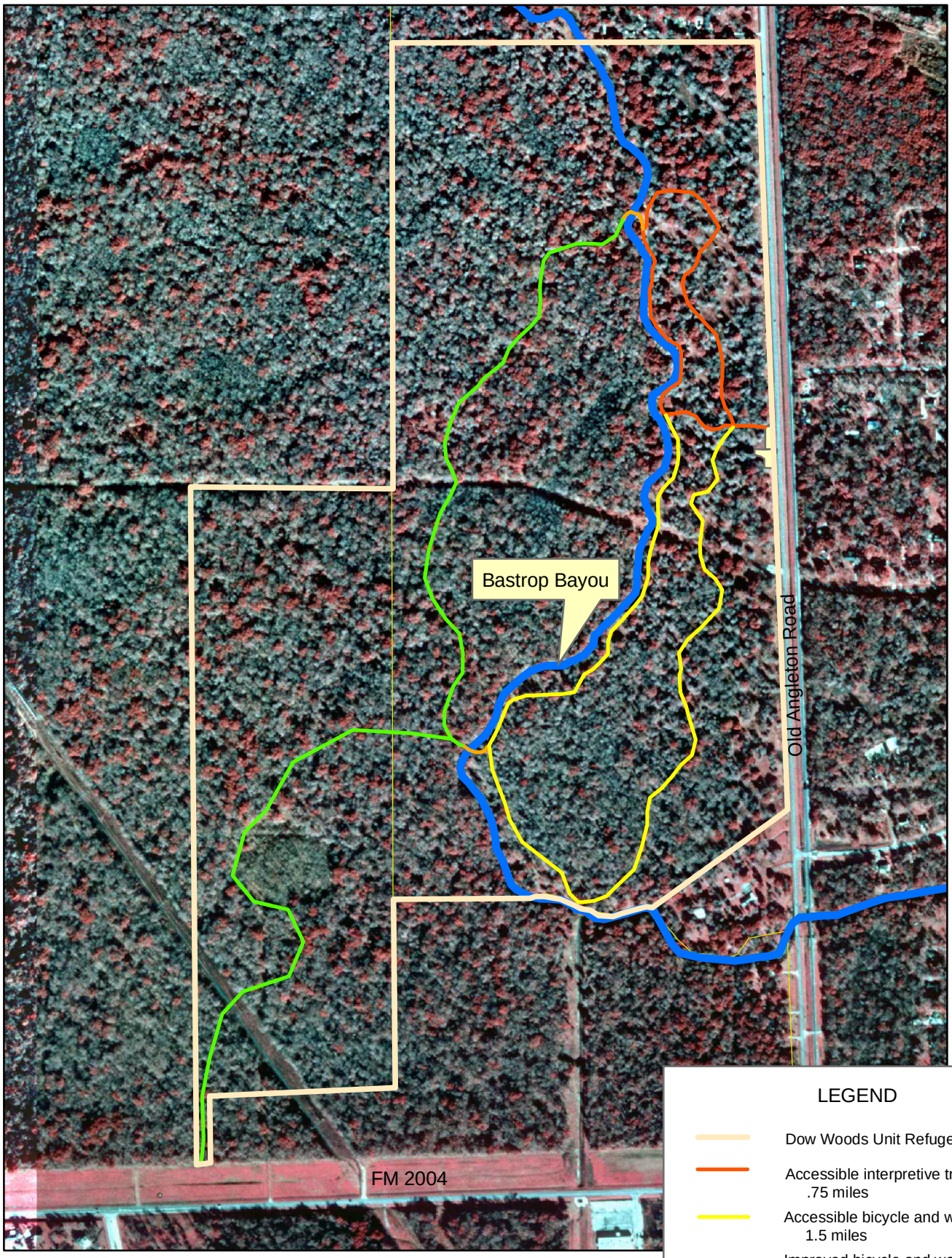
Bastrop Bayou
Old Angleton Road
FM 2004
LEGEND
Dow Woods Unit Refuge Boundary
Accessible interpretive trail
.75 miles
Accessible bicycle and walking trail
1.5 miles
Improved bicycle and walking trail
1.5 miles
Culvert crossing on Bastrop Bayou