

Plan View (Floor Plan)

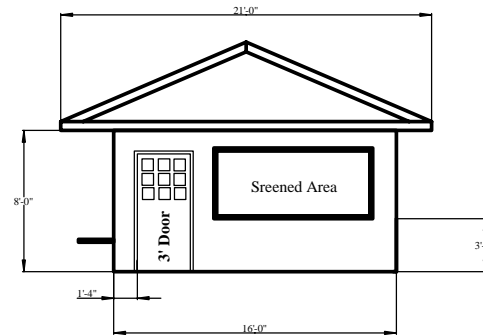

Elevation View - North Wall

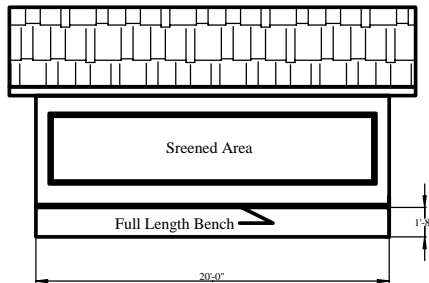

Elevation View - East Wall

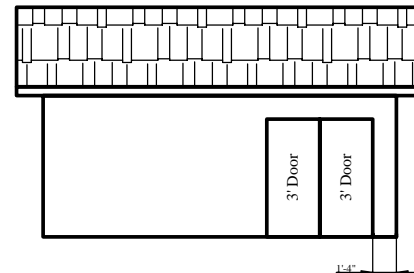

Elevation View - West Wall

NOTES

1. All framing lumber (except roofing) shall be treated. All plywood shall be exterior grade.
2. Interior walls shall be paneled with 3/8" BC plywood.
3. Exterior paneling shall be James Hardie (or equivalent) panels.
4. South wall shall be mirror image of north wall.
5. Doors on west wall shall be full opening.
6. East wall overhang shall be 3'. West wall overhang shall be approximately 2'.
7. Screened openings shall be maximized for ventilation light.
8. North (as shown on this drawing) denotes general building orientation rather than true north.
9. Roof details shall be proposed by builder and approved by Friends.
10. Screen shall be bronze.
11. Roof shall include translucent panels.
12. Building shall be completed by April 1, 2008.

**Friends of
Brazoria National
Wildlife Refuges**

Drawing by: T. J. Tvedt, Jr.

MULTIPURPOSE SHELTER AT SAN BERNARD NWR

Drawing: NFWF-2008-01-01
Date: 01/10/08
Revised: 01/18/08

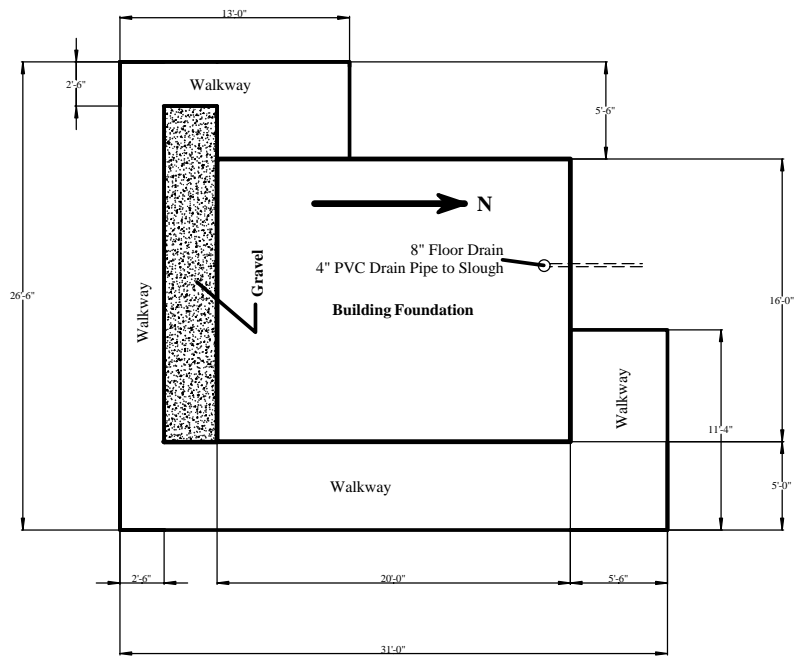

Foundation & Concrete

NOTES

1. Building foundation slab shall be elevated 3" above walkways.
2. Area on south side between foundation and walkway shall be filled with gravel.
3. Walkway shall be sloped from east to west on the south side of the building to facilitate wheel chair access.
4. Slab shall be reinforced with 3/8" rebar.
5. Walkways shall be reinforced with wire mesh.
6. Slab will contain 1" PVC conduit for electrical stub-in. Location of breaker box will be determined by owner.

Friends of
Brazoria National
Wildlife Refuges

Drawing by: T. J. Tvedt, Jr.

MULTIPURPOSE SHELTER AT SAN BERNARD NWR

Drawing: NFWF-2008-01-02
Date: 01/10/08
Revised: 01/18/08